

2013 Warhawk Softball Schedule

DATE	OPPONENT	TIME/RESULT
Feb 7	^Grambling State	W, 8-0 (5 inn.)
Feb 8	^UC-Santa-Barbara	L, 1-6
Feb 9	^Southeast Missouri State	W, 5-1
Feb 9	^Wichita State	W, 3-1
Feb 10	^Mississippi Valley State	Ccd.
Feb 15	#BYU	W, 6-5
Feb 16	#No. 7 Oregon	L, 0-4
Feb 16	#Seattle	W, 1-0
Feb 17	#No. 19 UCLA	L, 1-9 (6 inn.)
Feb 17	#Ohio	L, 6-15 (5 inn.)
Feb 22	\$Arkansas	3:00 p.m.
Feb 23	\$St. Louis	10:00 a.m.
Feb 23	\$Murray State	3:00 p.m.
Feb 24	\$Semifinal	9 a.m./11:30 a.m.
Feb 24	\$Championship/3rd Place	2/4 p.m.
Mar 1	!Northwestern State	12:00 p.m.
Mar 1	!Louisiana Tech	2:30 p.m.
Mar 2	!Alcorn State	10:00 a.m.
Mar 2	!Louisiana Tech	5:30 p.m.
Mar 6	*Florida Atlantic	6:00 p.m.
Mar 7	*Florida Atlantic	5:00 p.m.
Mar 7	*Florida Atlantic	7:00 p.m.
Mar 9	+Michigan State	10:00 a.m.
Mar 9	+Florida A&M	12:00 p.m.
Mar 10	+Kansas	8:00 a.m.
Mar 10	+Stony Brook	10:00 a.m.
Mar 14	Lamar	4:00 p.m.
Mar 14	Lamar	6:00 p.m.
Mar 19	McNeese State	6:00 p.m.
Mar 23	*Troy	1:00 p.m.
Mar 23	*Troy	3:00 p.m.
Mar 24	*Troy	1:00 p.m.
Mar 29	*Middle Tennessee	4:00 p.m.
Mar 29	*Middle Tennessee	6:00 p.m.
Mar 30	*Middle Tennessee	1:00 p.m.
Apr 3	Jackson State	6:00 p.m.
Apr 6	*FIU	4:00 p.m.
Apr 6	*FIU	6:00 p.m.
Apr 7	*FIU	1:00 p.m.
Apr 10	Memphis	5:00 p.m.
Apr 13	*Western Kentucky	1:00 p.m.
Apr 13	*Western Kentucky	3:00 p.m.
Apr 14	*Western Kentucky	12:00 p.m.
Apr 17	Mississippi	4:00 p.m.
Apr 20	*South Alabama	4:00 p.m.
Apr 20	*South Alabama	6:00 p.m.
Apr 21	*South Alabama	1:00 p.m.
Apr 24	Central Arkansas	5:00 p.m.
Apr 27	*North Texas	2:00 p.m.
Apr 27	*North Texas	4:00 p.m.
Apr 28	*North Texas	11:00 a.m.
May 4	*Louisiana-Lafayette	4:00 p.m.
May 4	*Louisiana-Lafayette	6:00 p.m.
May 5	*Louisiana-Lafayette	1:00 p.m.
May 8-11	Sun Belt Conference Tournament	

All times Central • Home games in **bold** • *Sun Belt Conference Game • ^ULM Mardi Gras Classic • \$UNLV Easton Desert Classic • \$Arkansas Invitational • !NSU Lady Demon Invitational • +Florida Atlantic Invitational

Softball Contact: Tom Ritter
Office: (318) 342-5461
Cell: (815) 600-4762
Email: rittertf@warhawks.ulm.edu



WARHAWK SOFTBALL WEEKLY

Game Notes - Issue 3 (Week 3: Games 11-15)

 <p>ULM Warhawks 5-4 (0-0) Sun Belt</p>	<p>Games 11-15 Arkansas Invitational</p>	
	<p>Game 11: Feb. 22 vs. Arkansas 3:00 p.m.</p>	
	<p>Game 12: Feb. 23 vs. St. Louis 10:00 a.m.</p>	
	<p>Game 13: Feb. 23 vs. Murray St. 3:00 p.m.</p>	
	<p>Game 14: Feb. 24 TBA Semifinal</p> <p>Game 15: Feb. 24 TBA Championship/Third Place</p>	

This Week for the Warhawks:

ULM heads to Arkansas for a round robin tournament. The Warhawks take on the host Razorbacks as well as Murray State and Saint Louis. Two more games are slated for the weekend to determine the Arkansas Invitational champion.

ULM Last Time Out:

ULM took part in the UNLV/Easton Desert Classic last weekend and went 2-3. The Warhawks won their opener against Brigham Young, 6-5, in a bizarre walk-off thriller. ULM split day two action. No. 7 Oregon edged ULM 4-0 in a one-hit shutout to start the day. Next, ULM's Stephanie Routzon allowed eight hits against Seattle, but worked her way out of several jams to get the 1-0 victory. The Warhawks concluded the trip west with two run-rule defeats Sunday. First, No. 18 UCLA blasted six home runs off ULM pitching en route to a 9-1 win. Then, Ohio used a seven-run fifth inning to defeat the Warhawks, 15-6. Senior Haley McCall filled the stat sheet this weekend with four hits including a double, triple and a home run. Senior Janel Salanoa also had a productive weekend. She launched her first home run of the year and drove in a team-high four in ULM's five games.

Warhawk Notes:

Janel Salanoa has 17 career HRs and is just three long balls away from surpassing Megan Miller for sixth on the ULM all-time home run list. She moved into a tie for ninth all time with her 25th career double over the weekend. • Salanoa needs four RBIs to become the fifth player in program history to reach 100 career RBIs. • Alexis Cacioppo hit her 7th career home run against Grambling to tie for ninth in ULM history. • Kayla Prater's first collegiate at-bat was a 3-run homer vs. Grambling.

Facebook: ULMWarhawks | **Twitter:** @ULMWarhawks | **#WarhawkSB**

SCOUTING THE UPCOMING OPPONENTS

Game 11: Feb. 22 vs. Arkansas, 3 p.m.

Scouting the Razorbacks: Arkansas already has 12 games under its belt this season, the most of any ULM opponent to date. The Razorbacks are paced by freshman phenom Stephanie Canfield who is hitting .432 with 7 RBIs. She is third in the SEC with 19 hits. Clarissa Navarro leads the team with 10 RBIs and is tied for second in the SEC with five doubles. Kelly Young has a team-low ERA at 1.62 with a 2-0 record in five appearances in the circle. Chelsea Cohen has a 3-1 record in four starts. Kimmy Beasley paces the Razorbacks with 20 strikeouts. This is the first meeting between the schools on the softball field since 2011. The Hogs edged the Warhawks 1-0 in that contest.



**Arkansas
Razorbacks**
8-4 (0-0) SEC

Location: Fayetteville, Ark.

Last Meeting:
at Arkansas 1, ULM 0, (4/26/11)

Series History:
Arkansas leads 9-2 since 2001

ULM vs. the SEC: 16-65 (.198)

Game 12: Feb. 23 vs. Saint Louis, 10:00 a.m.

Scouting the Billikens: Saint Louis is 2-2 to start out the 2013 campaign. Jessica Buschjost leads all Billiken returners with a .328 batting avg. from last season. She was 34-of-37 on stolen base attempts. She is off to a hot start this year, too, with a team-best .357 batting avg. and a team-high five hits. She is 5-for-5 stealing bags. Jessica Van Nostrand has six of the Billikens' 12 RBIs thus far. Laney Kneib and Brianna Lore have both appeared in the circle four times and are both 1-1. Lore has the edge with six strikeouts, but has surrendered 16 hits. Kneib has held opponents to a .091 batting average so far this season. All three SLU pitchers are new to the program.



**Saint Louis
Billikens**
2-2 (0-0) Atlantic 10

Location: St. Louis, Mo.

Last Meeting:
SLU 2, ULM 0 in Tulsa, Okla. (2/22/09)

Series History:
ULM leads 3-2 since 1985

ULM vs. the A10: 5-3 (.625)

Game 13: Feb. 23 vs. Murray State, 3 p.m.

Scouting the Racers: Murray State enters the weekend with a 1-3 record. Casey Castile leads the team with a .400 batting avg. and two steals. Pitcher Shelby Kosmecki has appeared in three games for the Racers and has a 1-2 record with a 3.86 ERA. She has struck out 18 so far this season. Last season, Castile led all returners with a .337 batting average and led the team with 46 RBIs and 12 home runs. Kosmecki, meanwhile, was 14-11 with 19 complete games and two shutouts. She struck out 131 in 2012, and allowed just 64 walks in 115.2 innings pitched. The schools last met in 2010 in Monroe, La. ULM defeated the Racers 13-5.



**Murray State
Racers**

1-3 (0-0) Ohio Valley Conference

Location: Murray, Ky.

Last Meeting:
at ULM 13, Murray St. 5 (3/23/10)

Series History:
ULM leads 2-0 since 2010

ULM vs. the OVC: 16-10 (.615)

ROSTER

No.	Player	Pos.	B/T	Ht.	Yr.	Hometown (Previous School)
3	Elena DiMattia	OF	L/R	5-4	Sr.	Sunset, La. (Beau Chene HS)
4	Mackenzie Miller	CF	R/R	5-6	So.	Evergreen, Colo. (Conifer HS)
6	Cayla Unverzagt	OF	R/R	5-6	Fr.	Lakewood, Calif. (Lakewood HS)
7	Miyuki Navarrete	2B	R/R	5-6	Jr.	San Jose, Calif. (Archbishop Mitty HS)
8	Summer Melancon	2B/SS	R/R	5-7	Fr.	Luling, La. (Hahnville HS)
9	Samantha Hamby	P	R/R	5-7	Sr.	Monroe, La. (Central Alabama CC)
10	Kaitlyn Dupuis	OF	R/R	5-1	Fr.	Cankton, La. (Beau Chene HS)
11	Kayla Prater	C	L/R	5-5	Fr.	The Woodlands, Texas (The Woodlands HS)
12	Stephanie Routzon	P	R/R	6-0	Jr.	Wheat Ridge, Colo. (Wheat Ridge HS)
13	Amye Barre	C/IF	R/R	5-6	Fr.	Luling, La. (Hahnville HS)
14	Haylie Wilson	P	R/R	5-3	So.	Middleburg, Fla. (The Bolles School)
15	Faith Bohack	UT	R/R	5-4	Fr.	Conroe, Texas (The Woodlands HS)
16	Janel Salanoa	1B	R/R	5-5	Sr.	San Jose, Calif. (Evergreen Valley HS)
18	Haley McCall	RF	R/R	5-6	Sr.	Grand Chenier, La. (LSU-Eunice)
19	Hope Mair	1B/3B	R/R	5-8	Fr.	Des Allemands, La. (Hahnville HS)
20	Courtney Dutreix	UT	L/R	5-1	Fr.	Luling, La. (Hahnville HS)
21	Kayla Boening	2B/SS	L/R	5-4	So.	San Antonio, Texas (Poth HS)
22	Alexis Cacioppo	3B	R/R	5-5	So.	La Habra, Calif. (Sonora HS)
25	Savannah Dollar	P	R/R	5-9	So.	West Monroe, La. (Louisiana Tech)

Coaching Staff

Head Coach: Rosemary Holloway- Hill, 29th Season (Oral Roberts, '77)

Associate Head Coach: Sara Vogt (Indiana, '03)

Pitching Coach: Lindsay Rittenhouse-Bectman (ULM, '08)

Support Staff

Athletic Trainer: Jessica Veillon

Strength Coach: Brett Huth

Media Relations: Tom Ritter

Volunteer Assistant: Ron Hill

Pronunciation Guide

Elena DiMattia: E-lay-na DEE-mah-tee-uh

Cayla Unverzagt: un-ver-ZOT

Miyuki Navarrete: MEE-you-key

Summer Melancon: MEL-on-sahn

Kaitlyn Dupuis: doo-PWEE

Kayla Prater: PRAY-ter

Stephanie Routzon: rOUT-son

Amye Barre: Amy bah-RAY

Janel Salanoa: sal-uh-NO-ah

Courtney Dutreix: DOO-tray

Kayla Boening: BAY-ning

Alexis Cacioppo: CASS-sea-oh-poe

Associate Head Coach Sara Vogt: Vote

A NOTE ON OUR NAME...

Please note that there are only two correct versions of our name, the acronym "ULM," or the full "University of Louisiana at Monroe." Any other reference is incorrect and not the name of the school. The titles Louisiana-Monroe, La.-Monroe, LAM or Monroe are all incorrect. All women's teams at ULM are simply "Warhawks."

By Class

Seniors.....Elena DiMattia
Samantha Hamby
Haley McCall
Janel Salanoa
 Juniors.....Miyuki Navarrete
Stephanie Routzon
 Sophomores.....Kayla Boening
Alexis Cacioppo
Savannah Dollar
Mackenzie Miller
Haylie Wilson
 Freshmen.....Amye Barre
Faith Bohack
Kaitlyn Dupuis
Courtney Dutreix
Hope Mair
Summer Melancon
Kayla Prater
Cayla Unverzagt

By Position

C.....Amye Barre
Kayla Prater
 IF.....Faith Bohack
Alexis Cacioppo
Hope Mair
Summer Melancon
Miyuki Navarrete
Janel Salanoa
 OF.....Elena DiMattia
Courtney Dutreix
Cayla Unverzagt
 P.....Savannah Dollar
Samantha Hamby
Stephanie Routzon
Haylie Wilson
 UT.....Kayla Boening
Mackenzie Miller

By State

California.....Alexis Cacioppo
Miyuki Navarrete
Janel Salanoa
Cayla Unverzagt
 Colorado.....Mackenzie Miller
Stephanie Routzon
 Florida.....Haylie Wilson
 Louisiana.....Amye Barre
Elena DiMattia
Savannah Dollar
Kaitlyn Dupuis
Courtney Dutreix
Smantha Hamby
Hope Mair
Haley McCall
Summer Melancon
 Texas.....Kayla Boening
Faith Bohack
Kayla Prater

NEWS & NOTES

WEEK THREE STORYLINES: ULM is looking to bounce back off the two-game skid when they head to Fayetteville, Ark., for the Arkansas Invitational. The Warhawks ended the UNLV Easton Desert Classic with two run-rule defeats at the hands of UCLA and Ohio. The Warhawks take on Saint Louis and Murray State in addition to the host Razorbacks in the round robin tournament.

ULM is in third place in the Sun Belt lead in overall record heading into this weekend. The Warhawks got great pitching from senior Stephanie Routzon once again, who earned two more wins before being on the hook for the loss to Ohio.

Freshman Faith Bohack is tied for third in the Sun Belt with 10 hits while sophomore Mackenzie Miller's two triples and five steals still tie for the league lead. Meanwhile, Routzon and sophomore Haylie Wilson are fourth and fifth in innings pitched, respectively. Routzon's 18 strikeouts rank 8th in the SBC.

LAST TIME OUT: Senior Haley McCall hit .333 and slugged .833 in the Warhawks five games out west and recorded four hits, including a double, triple, and a home run. Freshman Kayla Prater also slapped four hits and drove in three while senior Janel Salanoa homered and doubled en route to getting a team-high four RBIs. The Warhawks went 2-3 at the UNLV Easton Desert Classic with wins over Brigham Young and Seattle.

WARHAWKS ONLINE: While ULM is on the road, you can follow live stats at ULMWarhawks.com, get updates via Facebook (Warhawks) and through Twitter (@ULMWarhawks).

WARHAWKS ON THE ROAD: ULM will travel a grand total of 9,642 miles this season. The majority of those miles come between Feb. 15 and Mar. 14 with ULM's next 16 contests on the road. ULM's Friday matchup with Arkansas is the first true road game of the season for the Warhawks.

BASE THIEVES: The Warhawks finished the 2012 campaign with 105 stolen bases, the second highest total in the Sun Belt and also a school record. Base runners were caught just 20 times during the season. Meanwhile, ULM allowed just 44 steals on 56 attempts-the third lowest in the league. So far in 2013, ULM is 14-of-17 in stolen bases. Sophomore Mackenzie Miller leads the team-and the conference-with five.

PROGRAM MILESTONE: ULM needs 11 victories in 2013 to win its 800th game as a program.

RECORD DOESN'T TELL STORY: ULM is 16-65 all-time against the current SEC, but that factors in a 2-23 record against one its newest members: Texas A&M. ULM is 12-25 against the SEC's founding

institutions.

SALANOA'S SUCCESS: Senior Janel Salanoa launched her 17th career home run last weekend to move into sole possession of seventh place on ULM's all-time home runs list. Her 25th career double, also recorded in Las Vegas, puts her in a tie for ninth all time. She needs four RBIs to become the fifth player in program history to reach the 100 RBI milestone. She entered 2013 ranked ninth on ULM's career batting avg. list.

AT THE HELM: Rosemary Holloway-Hill begins her 29th season as head coach. She is 10 wins away from winning her 800th game as a head coach at any level. She is joined in the dugout by Associate Head Coach Sara Vogt. This is Vogt's second season in the role and fifth overall at ULM.

FAMILIAR FACE: Back in January, ULM head coach Rosemary Holloway-Hill announced the addition of Lindsay Rittenhouse-Becton to the staff as the Warhawks' pitching coach. Rittenhouse-Becton graduated from ULM in 2008 as the school's all-time saves leader.

VETS & ROOKIES: The 2013 Warhawks feature 10 returning players and nine newcomers, including eight freshmen. Four of the eight freshmen were high school teammates at Hahnville (La.) High School, where together they were state champions in 2011 and runners-up in 2010 and 2012. Three other Warhawks have played on state championship squads.

MAKING THE GRADE: ULM Softball posted a 3.478 GPA in the Fall 2012 semester. It was the highest team GPA among all ULM sports teams. The Warhawks 2011-12 team GPA ranked 41st in the Division I, according to the NFCA. That was one spot higher than Stanford and just below 2013 opponent St. Louis.

PRESEASON PICKS: The Warhawks were picked to finish eighth in the Sun Belt by the conference head coaches. UL-Lafayette was unanimously picked to repeat as Sun Belt champions.

PRESEASON AWARDS: Senior 1B Janel Salanoa was named to the CollegeSportsMadness.com All-Sun Belt second team earlier this year.

QUOTABLE: "I feel like this team belongs, and you'll see new and exciting things happen from them." - Rosemary Holloway-Hill on the 2013 Warhawks.

MEET THE WARHAWKS

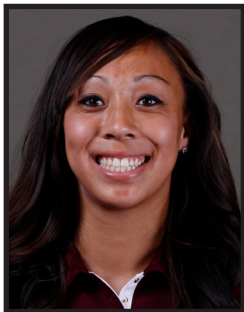

#7| Miyuki Navarrete

Junior | 2B | Bats: Right | Throws: Right

Hometown: San Jose, Calif.

Nickname: "Yuk" (yook)

2012 Numbers: .291 Avg., 41 Hs, 28 Rs, 8 2Bs, 3 HRs, 30 SBs, 19 RBIs

2012 Highlights: Led the Sun Belt with 30 stolen bases ... Reached base safely in 16 straight games ... Led ULM in runs, hit by pitches (4), sac bunts (7), and steals ... Also finished in the top five on the team in batting average (3rd), slugging percentage (fifth), on-base percentage (fifth), hits (second, RBI (fifth), doubles (t-third), homeruns (third), total bases (third), walks (fifth)

Interesting Facts: Serving as a student assistant coach this season after suffering an injury in the fall ... Is the youngest of four siblings ... Her high school squad was No. 1 in the country in 2009 ... Majoring in pre-nursing.

#12| Stephanie Routzon

Junior | P | Bats: Right | Throws: Right

Hometown: Wheat Ridge, Colo.

Nickname: "Steph"

2013 Numbers: 3.04 ERA, 4-1 record, 3 CG, 1 SHO, 27.2 IP, 18 SO's

2012 Numbers: 4.01 ERA, 4-9 record, 4 CG, 73.1 IP, 51 SO's

2012 Highlights: Started in 14 games for the Warhawks ... Had five complete games, including an 8-inning affair against Virginia Tech where she held the Hokies to just one run ... Struck out a season-high seven batters against Jackson State.

Interesting Facts: Has one brother and one sister ... Her sister played 3B at Fresno State ... Won back-to-back state championships in high school ... Named the 2009 Colorado Pitcher of the Year ... Majoring in graphic design.

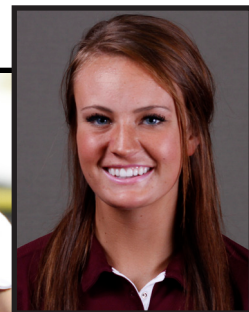

WARHAWKS SEASON STATS

2013 Hitting Statistics (Sorted by Batting Avg.)

Player	avg	gp-gs	ab	r	h	2b	3b	hr	rbi	tb	slg%	bb	hp	so	gdp	ob%	sf	sh	sb-att	po	a	e	fld%
Miller, Mackenzie	.368	9-9	19	3	7	0	2	0	1	11	.570	1	0	4	0	.400	0	0	5-5	18	2	0	1.000
Prater, Kayla	.364	9-9	22	3	8	1	0	1	7	12	.545	3	0	6	0	.440	0	0	2-2	24	2	1	.963
Bohack, Faith	.345	9-9	29	5	10	3	0	0	4	13	.448	1	0	3	0	.367	0	1	2-3	14	13	3	.900
Salanoa, Janel	.304	9-9	23	7	7	2	0	1	4	12	.522	2	0	1	1	.346	1	0	3-3	63	4	1	.985
McCall, Haley	.286	9-9	21	2	6	1	1	1	4	12	.571	1	0	3	0	.318	0	2	0-1	8	1	1	.900
Cacioppo, Alexis	.208	9-9	24	5	5	2	0	1	3	10	.417	3	0	3	0	.296	0	0	1-1	10	22	1	.970
Melancon, Summer	.150	9-9	20	1	3	1	0	0	0	4	.200	2	0	3	0	.227	0	0	0-0	9	11	3	.870
DiMattia, Elena	.048	9-9	21	2	1	0	0	0	0	1	.048	1	0	7	0	.091	0	0	1-2	13	1	0	1.000
Boening, Kayla	.000	7-4	10	1	0	0	0	0	0	0	.000	3	0	3	0	.231	0	1	0-0	0	0	0	.000
Unverzagt, Cayla	.000	6-4	9	1	0	0	0	0	0	0	.000	1	0	5	0	.100	0	0	0-0	0	0	0	.000
Dutriex, Courtney	.000	8-0	6	1	0	0	0	0	0	0	.000	2	0	4	0	.250	0	0	0-0	2	1	0	1.000
Barre, Amye	.000	4-1	4	0	0	0	0	0	0	0	.000	0	1	0	1	.200	0	0	0-0	7	1	0	1.000
Mair, Hope	.000	2-0	2	0	0	0	0	0	0	0	.000	0	0	1	0	.000	0	0	0-0	0	0	0	.000
Totals	.224	9-9	210	31	47	10	3	4	23	75	.357	20	1	43	2	.293	1	4	14-17	168	71	10	.960
Opponents	.276	9-9	217	41	60	8	2	10	38	102	.470	29	7	29	0	.378	1	8	5-7	166	76	14	.945

2013 Pitching Statistics (Sorted by ERA)

Player	era	w-l	app	gs	cg	sho	sv	ip	h	r	er	bb	so	2b	3b	hr	b/avg	wp	hp	bk	fa	sha
Routzon, Stephanie	3.04	4-1	5	5	3	1/1	0	27.2	25	14	12	18	18	4	0	4	.250	1	5	0	0	5
Dollar, Savannah	5.25	0-0	2	0	0	0/1	0	2.2	1	2	2	4	1	0	0	0	.125	1	0	0	0	0
Wilson, Haylie	5.73	1-3	5	4	4	0/0	0	25.2	34	25	21	8	10	4	2	6	.312	3	2	0	1	3
Totals	4.38	5-4	9	9	7	2/1	0	56.0	60	41	35	29	29	8	2	10	.276	5	7	0	1	8
Opponents	2.53	4-5	9	9	5	1/1	0	55.1	47	31	20	20	43	10	3	4	.224	4	1	0	1	4

OPPONENT ROSTERS

Murray State Racers

#	Name	POS	YR	Hometown/Previous School
1	Sarah Anderson	C/OF	Sr.	Shepherdsville, Ky./Louisville
2	Shelbey Miller	UT	Fr.	Goreville, Ill./Goreville HS
4	Audrey Woodby	C/3B	Fr.	Knoxville, Tenn./Karns HS
5	Brianne Sanders	UT	Fr.	Cape Girardeau, Mo./Notre Dame HS
9	Mallory Richardson	OF	So.	Owensboro, Ky./Owensboro Catholic HS
10	J.J. Francis	P	Fr.	Louisville, Ky./Mercy Academy
11	Erica Howard	UT	Fr.	Paducah, Ky./Reidland HS
12	Leslie Bridges	IF	Jr.	Murphysboro, Ill./Murphysboro HS
13	Katie Bunch	IF	So.	Louisville, Ky./Eastern HS
14	Mo Ramsey	OF	So.	Pickneyville, Ill./Pickneyville HS
18	Ellyn Troup	C	Sr.	Placentia, Calif./El Dorado HS
19	Casey Castile	OF	So.	Hopkinsville, Ky./Christian County HS
20	Alexa Becker	IF	So.	Breese, Ill./Mater Dei Catholic HS
22	Christian Cox	IF	Sr.	Magnolia, Ky./LaRue County HS
24	CheyAnne Gaskey	P	So.	Morgantown, Ky./Butler County HS
25	Morgan Harrell	C	Jr.	Calvery City, Ky./UT-Martin
28	Shelby Kosmecki	P	Sr.	Somerset, Ky./Southwestern HS

Head Coach: Kara Amundson (First Season)
Asst. Coaches: Ashley Gilland, Ashley McClain

Arkansas Razorbacks

#	Name	POS	YR	Hometown/Previous School
00	Jennifer Rambo	OF	Jr.	Spokane, Wash./Gonzaga Prep
1	Kasey Fagan	IF	JR.	Dennellon, Fla./Dunnellon HS
2	Hope McLemore	P	Sr.	Ringling, Okla./Ringling HS
4	Jayne Gee	C	Jr.	The Woodlands, Texas/The Woodlands HS
5	Lauren Montgomery	IF	Fr.	Cypress, Texas/Cypress Ranch HS
6	Amanda Summerford	OF	Sr.	Fayetteville, Ark./Fayetteville HS
8	Kimmy Beasley	P	So.	Foreman, Ark./Foreman HS
9	Ashley Martindale	OF	Jr.	Benton, Ark./Benton HS
10	Sierra Bronkley	IF	RSo.	Edmond, Okla./Edmond Santa Fe HS
11	Clarisa Navarro	IF	Jr.	La Joya, Texas/Butler CC
14	Stephanie Canfield	OF	Fr.	St. Joseph, Ill./St. Joseph-Ogden HS
16	Amanda Geile	OF	Fr.	Ballwin, Mo./Parkway South HS
17	Andrea Sullivan	IF	Sr.	Hampton, Ga./Chipola JC
18	Kelly Young	P	Fr.	Madison, Miss./Madison Central HS
19	Alyssa Bass	OF	So.	Magnolia, Texas/Tomball HS
20	Chloe Oprzedek	IF	Jr.	Lockport, Ill./Providence Catholic HS
21	Morgan Clark	C	RJr.	Farmington, Ark./Farmington HS
22	Claire Clark	UT	Fr.	Wynne, Ark./Wynne HS
23	Megan Pearson	IF	So.	Centerville, Ohio/Centerville HS
24	Danielle Riddle	IF	Fr.	Muskogee, Okla./Hilldale HS
28	Kyndra Meeker	UT	Fr.	Gravette, Ark./Gravette HS
29	Nicole Schroeder	IF	Fr.	Yorba Linda, Calif./Esperanza HS
30	Devon Wallace	UT	So.	Double Oak, Texas/Marcus HS
44	Chelsea Cohen	P	Sr.	Sparks, Nev./Reed HS

Head Coach: Mike Larabe (Fourth Season)

Saint Louis Billikens

#	Name	POS	YR	Hometown/Previous School
2	Ellie Huffman	C	Fr.	St. Albans, Mo./Westminster Christian Aca.
3	Olivia Roback	2B	Jr.	Elk Grove Village, Ill./Kankakee CC
4	Kelsey Biggs	3B	Jr.	Arnold, Mo./Seckman HS
5	Breanna Lockette	1B/DP	So.	Florissant, Mo./McCluer North HS
7	Madeline Brungardt	OF	Fr.	Baldwin City, Kan./Baldwin City HS
10	Lindsay Friedman	OF	So.	Pontiac, Ill./Pontiac HS
11	Erin Harcar	OF	Sr.	Streator, Ill./Illinois Valley CC
12	Brianna Lore	P/UT	Fr.	Sullivan, Mo./Sullivan HS
13	Jessica Van Nostrand	SS	Jr.	Palmyra, Mo./Palmyra HS
15	Alyson Brand	C	Sr.	Louisville, Ky./DuPont Manual HS
16	Katie Kroeger	OF	Jr.	Eureka, Mo./Iowa
18	Jessica Buschjost	OF	Sr.	St. Thomas, Mo./Blair Oaks HS
21	Elizabeth Everingham	3B/P	Fr.	St. Joseph, Ill./St. Joseph-Ogden HS
22	Laney Kneib	P/UT	Fr.	Webb City, Mo./Webb City HS
29	Laura Bohning	1B	Sr.	Tempe, Ariz./Corona del Sol HS

Head Coach: Christy Connoyer
Asst. Coaches: Sarah Clynes, Stephanie Winter

RANKINGS AND POLLS

Sun Belt Standings

TEAM	-----CONFERENCE-----			-----OVERALL-----			Streak
	W	L	Pct.	W	L	Pct.	
South Alabama	0	0	.000	8	1	.889	W7
UL-Lafayette	0	0	.000	7	1	.875	W6
ULM	0	0	.000	5	4	.555	L2
FIU	0	0	.000	6	5	.545	W5
Western Kentucky	0	0	.000	2	2	.500	L1
North Texas	0	0	.000	4	5	.444	W1
Troy	0	0	.000	4	5	.444	W1
Florida Atlantic	0	0	.000	3	6	.333	L2
Middle Tennessee	0	0	.000	0	5	.000	L5

ULM's Sun Belt/National Leaders

Faith Bohack - 10 H (T-3rd SBC); 3 2B (T-1st SBC)

Mackenzie Miller - 2 3B (T-1st SBC); 5 SB (T-1st SBC)

Kayla Prater - 7 RBIs (T-9th SBC); 2 runners caught stealing (T-3rd SBC)

Haley McCall - 2 Sac Bunts (T-2nd SBC)

Janel Salanoa - 3 SB (T-6th SBC); 56 putouts (4th SBC)

Alexis Cacioppo - 22 Fielding Assists (T-2nd SBC)

Stephanie Routzon - 27.2 IP (4th SBC); 4 wins (2nd SBC); 18 SO's (8th SBC)

Haylie Wilsion - 25.2 IP (5th SBC)

Batting Minimums: 1 game, 1.5 AB/Game, 2.5 plate appearance/game

Career/Milestone Watch (ULM Career Ranks)

Batting Avg.: Janel Salanoa, .306 (9th-entering 2013)

HR: Janel Salanoa, 17 (7th); Alexis Cacioppo, 7 (T-9th)

2B: Janel Salanoa, 25 (T-9th)

RBI: Janel Salanoa, 96 (5th)

Coaching Wins: Rosemary Holloway-Hill, 790 (Needs 10 to reach 800*)

**-The NFCA recognizes all of Coach Holloway-Hill's victories, including those earned at Cloud County (Kan.) CC.*

USA Today/NFCA

Top 25 - Feb. 19

1. Alabama
 2. Oklahoma
 3. Arizona State
 4. Tennessee
 5. Florida
 6. Texas
 7. Missouri
 8. California
 9. Oregon
 10. Texas A&M
 11. LSU
 12. UL-Lafayette
 13. Georgia
 14. Arizona
 15. Michigan
 16. UCLA
 17. South Florida
 18. Louisville
 19. Hawaii
 20. Stanford
 21. Kentucky
 22. Washington
 23. Florida State
 24. Tulsa
 25. Baylor
- RV:** North Carolina, Virginia Tech, South Alabama, Ohio State, Oregon State, Hofstra, Georgia Tech

WARHAWKS QUICK SUMMARIES

ULM's Last Five Games

ULM 6, Brigham Young 5 (Feb 15, 2013 at Henderson, Nev.)

Brigham Young..... 000 040 1 - 5 9 4 (3-5)
ULM 003 000 3 - 6 7 0 (4-1)

Pitchers: Brigham Young - HOWELL, Hannah and ARNOLD, Megan; HUDSON, Anna. ULM - Routzon, Stephanie and Prater, Kayla.
Win-Routzon, Stephanie(3-0) Loss-HOWELL, Hannah(0-3) T-2:00 A-0
HR BYU - ROBB, MADISEN (1).
HR ULM - Salanoa, Janel (1); McCall, Haley (1).
Weather: 54 degrees, clear

No. 7 Oregon 4, ULM 0 (Feb 16, 2013 at Las Vegas, Nev.)

ULM 000 000 0 - 0 1 2 (4-2)
Oregon 012 010 X - 4 8 1 (7-2)

Pitchers: ULM - Wilson, Haylie and Prater, Kayla. Oregon - Hawkins, C; Hovinga, K(7) and Peterson, A.
Win-Hawkins, C(1-1) Loss-Wilson, Haylie(1-2) T-1:36 A-240
Weather: 45 Sunny, wind 0-5 MPH

ULM 1, Seattle 0 (Feb 16, 2013 at Henderson, Nev.)

ULM 000 010 0 - 1 5 0 (5-2)
Seattle 000 000 0 - 0 8 1 (5-4)

Pitchers: ULM - Routzon, Stephanie and Prater, Kayla. Seattle - Ashburn, Richelle and Morrow, Bubba.
Win-Routzon, Stephanie(4-0) Loss-Ashburn, Richelle(3-2) T-1:50

No. 18 UCLA 9, ULM 1 (Feb 17, 2013 at Henderson, Nev.)

ULM 000 001 - 1 2 1 (5-3)
UCLA ... 121 023 - 9 12 0 (7-1)

Pitchers: ULM - Wilson, Haylie and Prater, Kayla. UCLA - Carda; Hall(6) and Tiumalu; Moeai.
Win-Carda(5-0) Loss-Wilson, Haylie(1-3) T-1:53 A-276
HR UCLA - LaRosa 2 (2); Bates (8); Tiumalu (1); Carda (3); Sataraka (1).
Weather: 45, a sunny getaway day
Wilson faced 6 batters in the 6th.

Ohio 15, ULM 6 (Feb 17, 2013 at Henderson, Nev.)

Ohio..... 230 37 - 15 9 1 (7-1)
ULM 203 10 - 6 4 2 (5-4)

Pitchers: Ohio - MCCLARY; DORSEY(3) and GELLERMAN. ULM - Routzon, Stephanie; Dollar, Savannah(4); Wilson, Haylie(5) and Prater, Kayla.
Win-DORSEY(4-1) Loss-Routzon, Stephanie(4-1) T-2:23
HR OHIO - COLVIN 2; GEBELE.
Weather: 55, sunny
MCCLARY faced 3 batters in the 3rd.

BROADCAST INFORMATION



3
Elena DiMattia
Outfield
5-4 • Sr. • L/R
Sunset, La.
duh-MAH-tee-uh



4
McKenzie Miller
Outfield
5-6 • So. • R/R
Evergreen, Colo.



6
Cayla Navarzagt
Outfield
5-6 • Fr. • R/R
Lakewood, Calif.
un-ver-ZOT



7
Miyuki Navarrete
2B/Outfield
5-6 • Jr. • R/R
San Jose, Calif.
me-YOU-kee



8
Summer Melancon
Shortstop
5-7 • Fr. • L/R
Luling, La.
Mel-on-sown



9
Samantha Hamby
Pitcher
5-7 • Sr. • R/R
Monroe, La.



10
Kaitlyn Dupuis
Outfield
5-1 • Fr. • R/R
Cankton, La.
doo-PWEE



11
Kayla Prater
Catcher
5-5 • Fr. • L/R
The Woodlands, Texas
PRAY-ter



12
Stephanie Routzon
Pitcher/IF
6-0 • Jr. • R/R
Wheat Ridge, Colo.
route-zen



13
Amy Barre
Catcher/ 1B
5-6 • Fr. • R/R
Luling, La.
bah-RAY



14
Haylie Wilson
Pitcher
5-3 • So. • R/R
Middleburg, Fla.



15
Faith Bohack
Infield
5-4 • Fr. • L/R
Conroe, Texas



16
Janel Salanoa
First Base
5-5 • Sr. • R/R
San Jose, Calif.
sal-uh-NO-ah



18
Hayley McCall
Outfield
5-6 • Sr. • R/R
Grand Chenier, La.



19
Hope Mair
Infield
5-8 • Fr. • R/R
Des Allemands, La.



20
Courtney Dutreix
Outfield/ 2B
5-1 • Fr. • L/R
Luling, La.
DOO-tree



21
Kayla Boening
Utility
5-4 • So. • L/R
San Antonio, Texas
BAY-ning



22
Alexis Cacioppo
Third Base
5-4 • So. • R/R
La Habra, Calif.
CASS-sea-oh-poe



25
Savannah Dollar
Pitcher
5-9 • So. • R/R
West Monroe, La.



Rosemary Holloway-Hill
Head Coach
29th Season



Sara Vogt
Associate Head
Coach
Fifth Season
VOTE